

2025

Giving Tree Tutoring

What's Inside

Who We Are



What We Offer



Tutoring Locations



Subscription Services

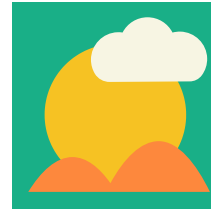

Policies & Contact Us



Who We Are

My name is Megan Yabani and I am the Founder of Giving Tree Tutoring. One thing to know about me, I LOVE teaching kiddos. After teaching in both public & private schools for 7 years, I switched to full time tutoring. I graduated from Cornerstone University with a BA in Elementary Education, and I am an Associate with Orton Gillingham Academy. I love working with kiddos and helping guide parents through the complex education system that is our schools. If you are interested in a bit of a different approach to learning, where fun and play is embedded into lessons and laughter is heard throughout the tutoring hour, we will likely be a perfect fit.

Our Mission

Giving Tree Tutoring was created to provide professional academic assistance in a patient and fun environment. We strive to inspire confidence through science based approaches, hands on activities and learning games. Your child will be likely be laughing during tutoring; learning should and will be fun here at Giving Tree.

A NOTE: At this time (2025), Megan Yabani has a waitlist of students. If you are interested in becoming a student of hers, here's what I would suggest. 1. Fill out the form on the [Giving Tree Tutoring Website](#). Your response will be sent to her inbox and she is a zero-inboxer, so she will see it. 2. Be flexible. Can you do virtual or hybrid? You're more likely to get pushed to the top of the list as scheduling is easier.

What We Offer



2nd grader (with Simba)

Homework Help

Does your child need assistance with planning, organizing, and daily school work? Homework assistance is offered weekly throughout the calendar school year. These sessions range from 1-2 hours depending on your child's grade.

The subscription (in detail below) is not required for homework help. However, if your child does not have homework or studying provided by the school on a tutoring night, any custom curriculum creation will be invoiced accordingly. Therefore, the subscription is highly recommended for all programs.



3rd Grader

Orton Gillingham Tutoring

Orton Gillingham is a science-based reading approach that has been proven to help children for over 100 years. This structured literacy approach is appropriate for Kindergarten-fifth grade students who are struggling in reading. A note-OG tutoring requires a minimum of 2x a week to be effective. Megan Yabani is an Associate with the AOGA, and a member of the Academy.

**Subscription Required*

What We Offer *Cont



1st Grader (Luna-personal pet assistant)

Summer Tutoring

Summer is the time to establish those foundations from the previous grade. A custom curriculum is created to address any “cracks” in the foundation. The three main subjects that are focused on are: math, writing, and reading. Each of these build on themselves year to year. A summer intensive can give your child the boost they need to have the confidence in school!

**Subscription Required*

*See Subscription section

Tutoring Locations

We offer a variety of tutoring services specifically for PreK-7th grade. Take a look below to find where your child may fit best.

Virtual Tutoring

\$

Virtual Tutoring is offered for families who are outside the Giving Tree Tutoring radius. If you are outside of Durham, NC, virtual is your best bet. We use Zoom & Canva for tutoring. *Children must have a whiteboard or the ability to write on their tablet or laptop.*

Hybrid Tutoring is a blend between virtual and in-home tutoring. Example: Tuesdays are in-person 3:30-4:30 (before your child's soccer practice), then Thursdays are Virtual 4:00-5:00. This gives your child the best of both worlds!

Hybrid Tutoring

\$\$

In-Home Tutoring

\$\$\$

In-Home tutoring is possible if you are located in Durham, NC, within 10 miles of Giving Tree Tutoring. My dog, Luna, comes tutoring with me. (She usually falls asleep, so not the greatest assistant.)

Subscription

At Giving Tree Tutoring we like to minimize additional charges. Being a part of your child's education journey often involves tasks outside of the tutoring hour. With a monthly subscription, you are able to cover 99% of what the tutor will provide.

Giving Tree Tutoring

\$40 Monthly Subscription for 2025-2026 school year

[Link here](#)

What is included: (rate is per child)

Partnership with Schools

- Collaboration with teachers, therapists, psychologists, etc.
- Evaluation requests from: speech-language therapists, psychoeducational forms, neurodevelopmental, occupational therapists, etc.
- Formal assessments/updates needed to present to the school/teacher

Progress monitoring

- DIBELS (reading assessments)
- Individualized assessment summary by semester/or yearly)
- Additional evaluations
- Report card review

Documentation for schools

- IEP, 504, LEAP Program, etc

Curriculum

- Individualized curriculum (using assessment data to drive program)
- Personalized summer plans

Communication

- Phone calls (included monthly assessment calls)
- Student texting/phone calls/homework questions outside of their hour

Access to parent portal (password protected resource page).

Included in Tutoring Session

1 hour 1:1 tutoring//Texting communication with parents//Phone calls under 15 minutes//Tutoring plan based on homework or tests//Commute time//Material resources

Opt-Out Option

Don't want to opt in to the monthly subscription? No problem.

Any time you need additional support that goes above and beyond the hourly tutoring session, your invoice will reflect the \$80/hour rate.



www.givingtreetutoring.com



Our Policies

Communication and Payment

Following the consultation, an informal report is written and tutoring goals are created. Updates on progress will be shared through email as well as a cumulative report every semester (2x/year). Invoices are sent to caregivers monthly, automatically through TutorBird. Credit card, Zelle, Venmo & Cashapp are accepted. Payment is due within 1 week of receipt. Failure to pay can result in suspension of services until payment is received.

Attendance and Cancellation Policy

All tutoring sessions begin and end promptly at a mutually agreed and scheduled time. During the school year, sessions are expected on an ongoing weekly basis, unless your child's school is closed for holidays, or prior notice is given.

There is no charge for a session that is cancelled with up to 24 hours notice. In-person sessions cancelled within 24 hours will incur a charge of 50%. Each family receives a one time cancellation pass each year (within the 24 hour time frame), regardless of reason.

Contact Us

For more information, please reach out!

Giving Tree Tutoring LLC

You'll be having so much fun you won't realize you're learning!

Email: meganyabani@gmail.com

Website: www.givingtreetutoring.com